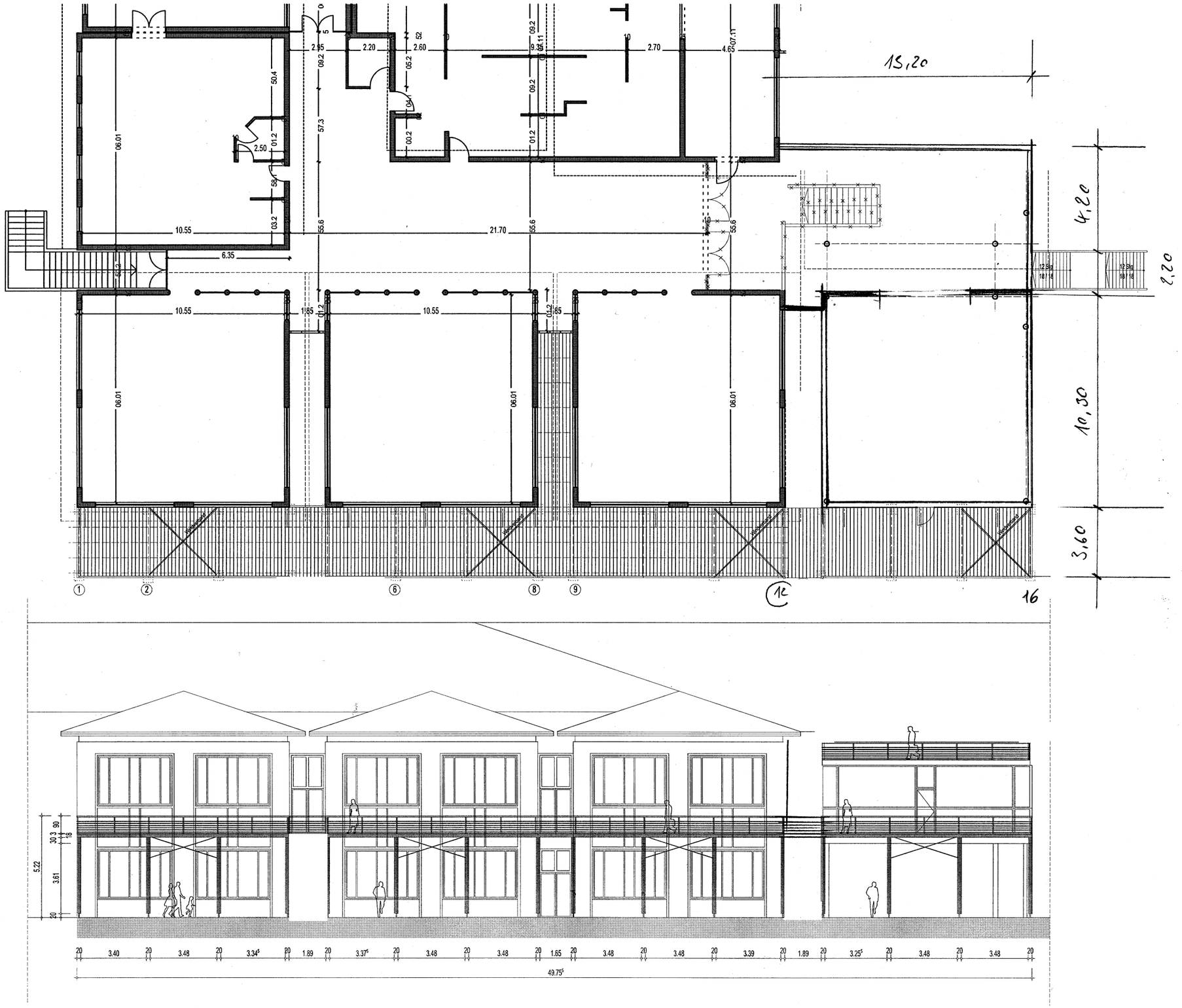

15,20
4,20
2,20
10,30
3,60
10.55
21.70
6.35
2.50
2.95
2.20
2.60
2.70
4.65
06.01
1.85
1
2
6
8
9
12
16
3.40
3.48
3.34
1.89
3.37
1.65
3.39
3.25
49.75
5.22
3.61